

UNE RÉALISATION DE



CONSTRUCTION de PRESTIGE
JEAN HOUDE



Prairie Drive

59, Prairie Drive, Beaconsfield

Lot# 2 424 500 (+/- 9 602 P.C./S.F.)

Superficie habitable/ living area (+/- 1 858 P.C./S.F.)

949,900\$

(Terrain et taxes incluses/ Lot and taxes included)

*Prix sujet à changement sans préavis / Price is subject to change without prior notice

i ANTHONY TROZZO: (514) 754-0641



JEAN-HOUE.COM

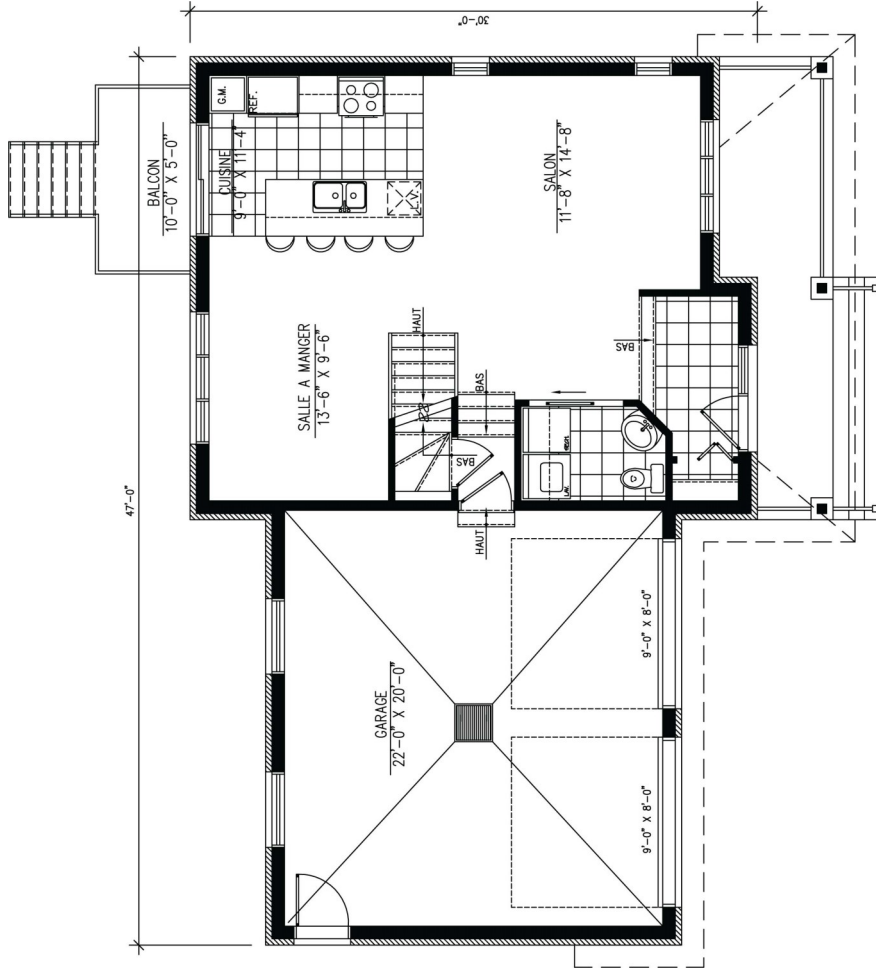

REZ-DE-CHAUSSÉE / 1ST FLOOR: +/- 701 P.C. / S.F.

GARAGE: +/- 505 P.C. / S.F.

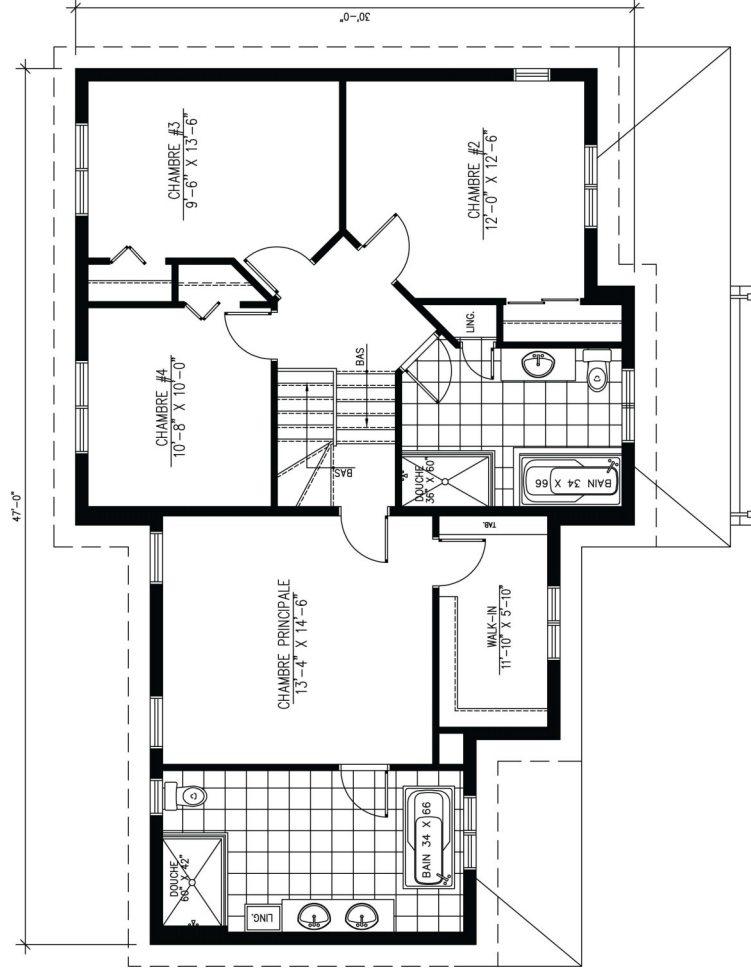

ÉTAGE / 2ND FLOOR: +/- 1157P.C. / S.F.